

SCHEDULE OF JOINERIES:

D	DOOR	3'0" x 7'0"	1.00 x 2.12
D1	DOOR	3'0" x 7'0"	0.91 x 2.12
D2	DOOR	2'6" x 7'0"	0.75 x 2.12
W	WINDOW	6'0" x 4'0"	1.83 x 1.37
W1	WINDOW	5'0" x 4'0"	1.52 x 1.37
V	VENTILATOR	3'0" x 3'0"	0.91 x 0.91

AREA STATEMENT:

Plot Extent:	2490.59	22043
Ground Floor:	844.75	7847
(SPLIT PARKING AREA)	(519.25)	(48.72)
SMILT FLOOR:	527.00	4895
FIRST FLOOR:	1669.00	155.05
TOTAL AREA:	3000.00	278.73
Plot Coverage	33%	
F/F	1.05	

PLAN SHOWING THE PROPOSED CONSTRUCTION OF A RESIDENTIAL BUILDING AT DOOR NO 22, PLOT NO 26 JANAKIRAM COLONY, ARUMBARKAM, CHENNAI 106, (SCALE 1:100) T.S. NO 22, BLOCK NO 3, R.S. NO 233/1, OF ARUMBARKAM VILLAGE, DN. NO 75, ZONE - 5

COLOUR INDEX:

- PROPOSAL: (circle)
- ROAD / STREET: (circle)
- BOUNDARY / SITE: (circle)

LICENCED SURVEYOR:

Er. K. VENUGOPAL, Rtd. A.M.S. CORPORATION OF MADRAS
 Civil & Sanitary Engineering
 Licensed Surveyor, Class-1 No. 1
 Licensed Plumber, Class-1 Metro Water
 Sewerage No. Water Supply No.
 2, Neelakandan Street, Nungambakam (Lake Area)
 Backside of Corporation Girls Higher Secondary School
 MADRAS - 600 034

OWNER: *[Signature]*

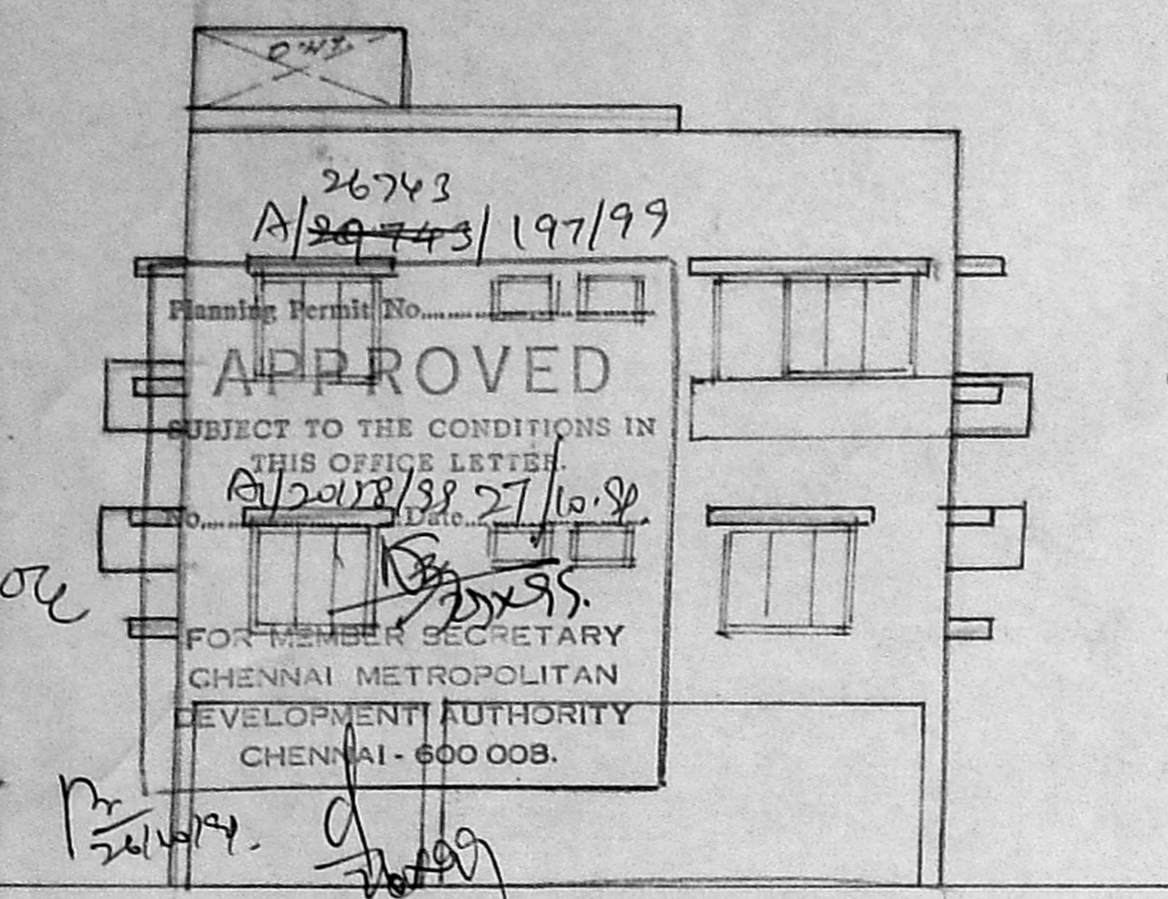

FRONT ELEVATION

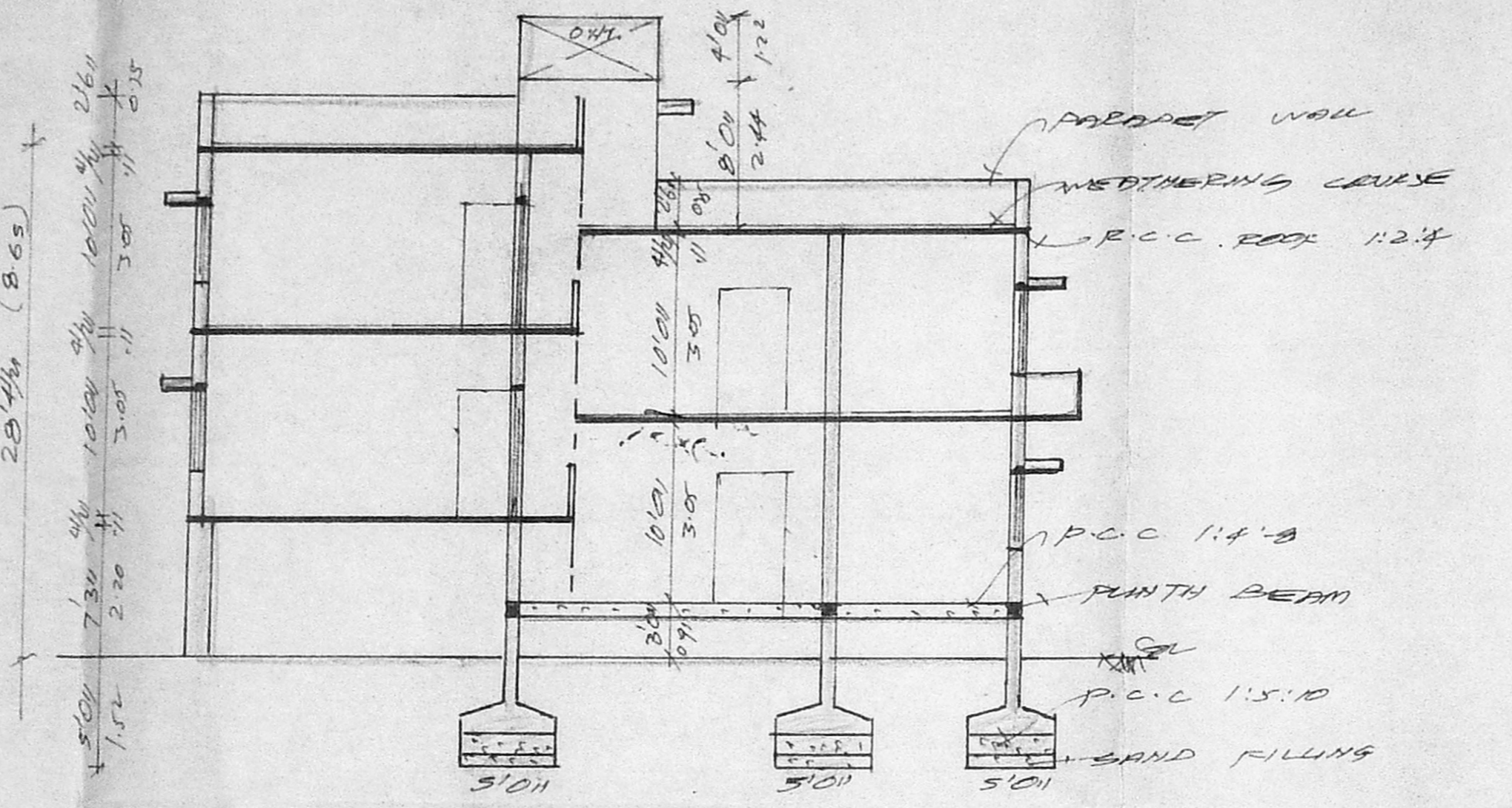

SECTION ON AB

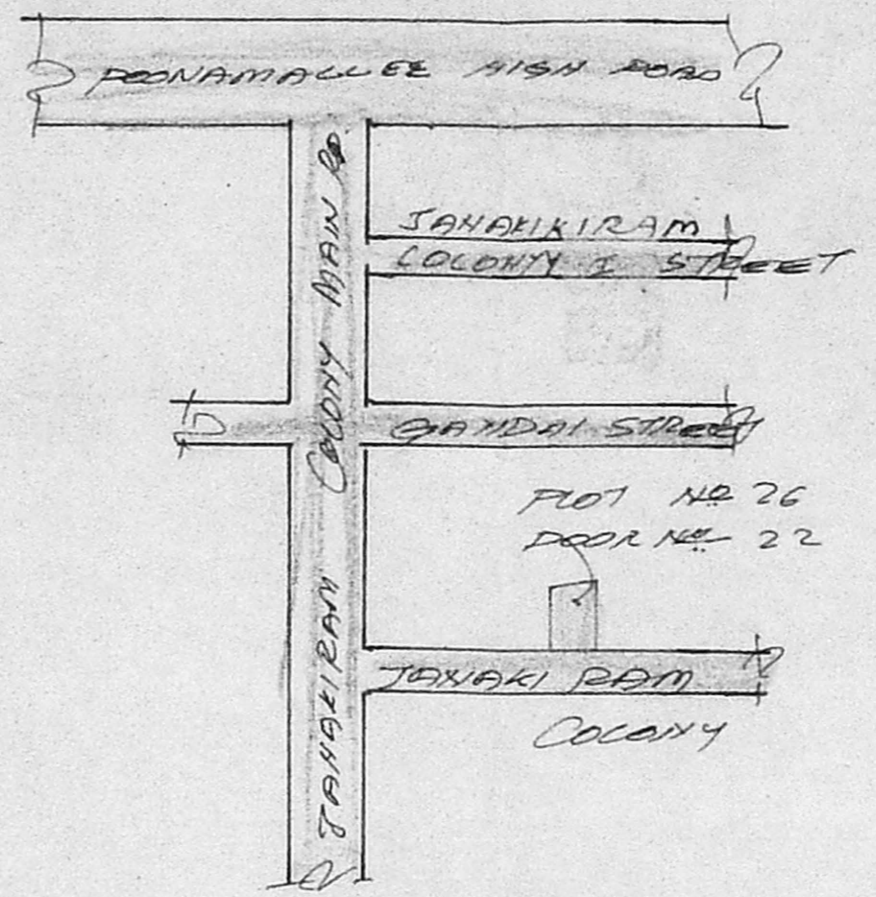

KEY PLAN (NOT TO SCALE)

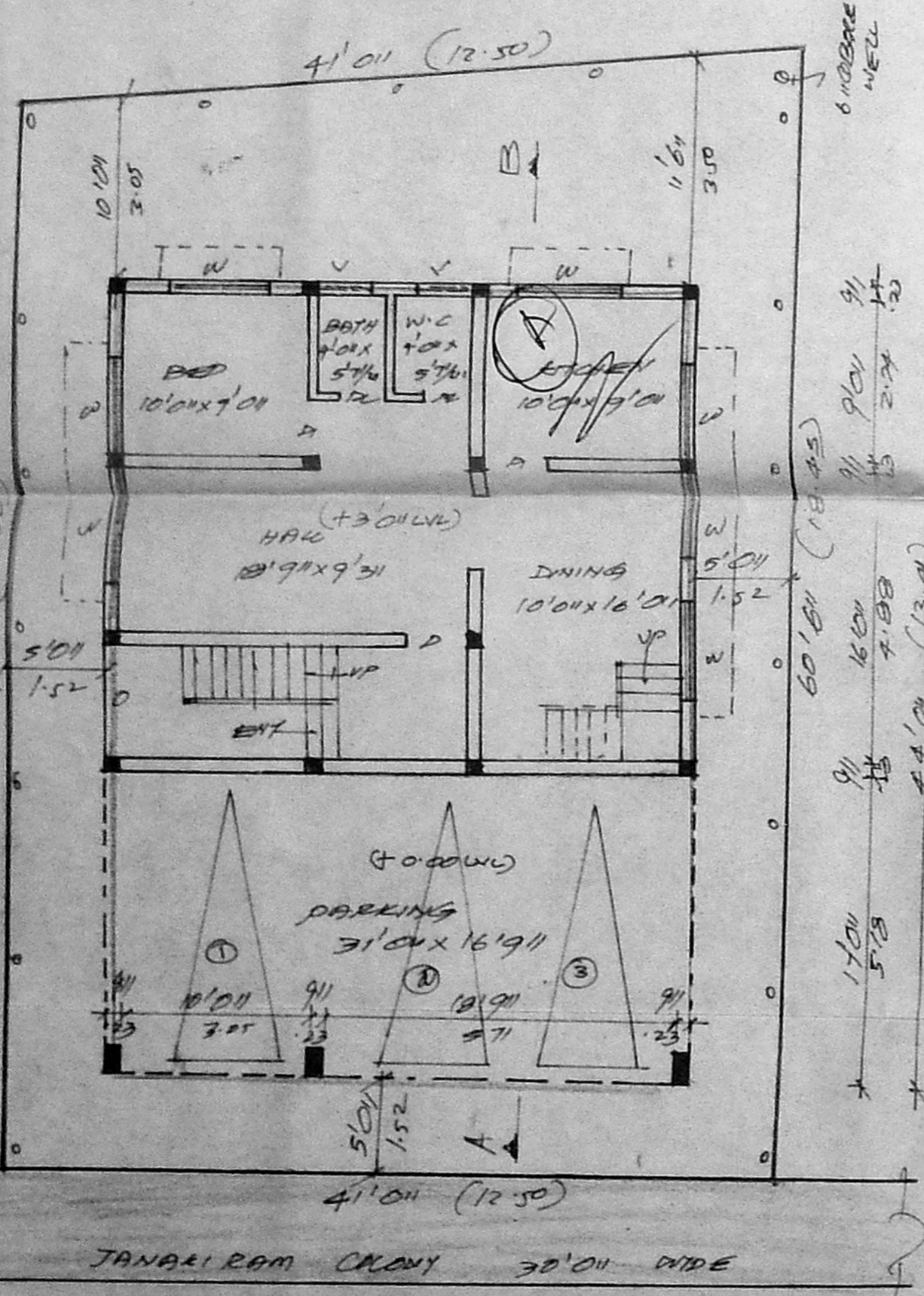

SITE PLAN / SPLIT FLOOR LUM GROUND FLOOR PLAN

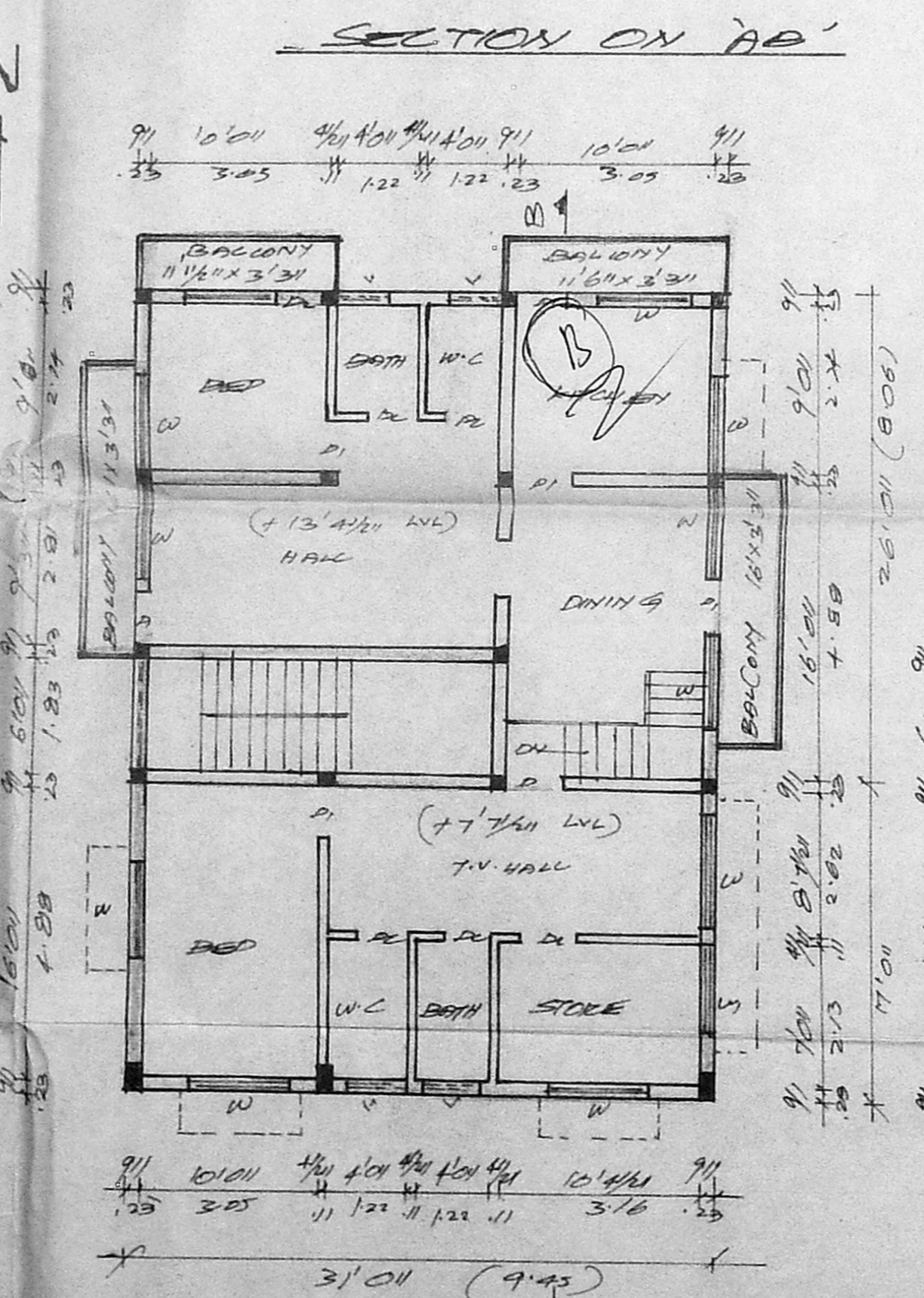

GROUND FLOOR / FIRST FLOOR PLAN

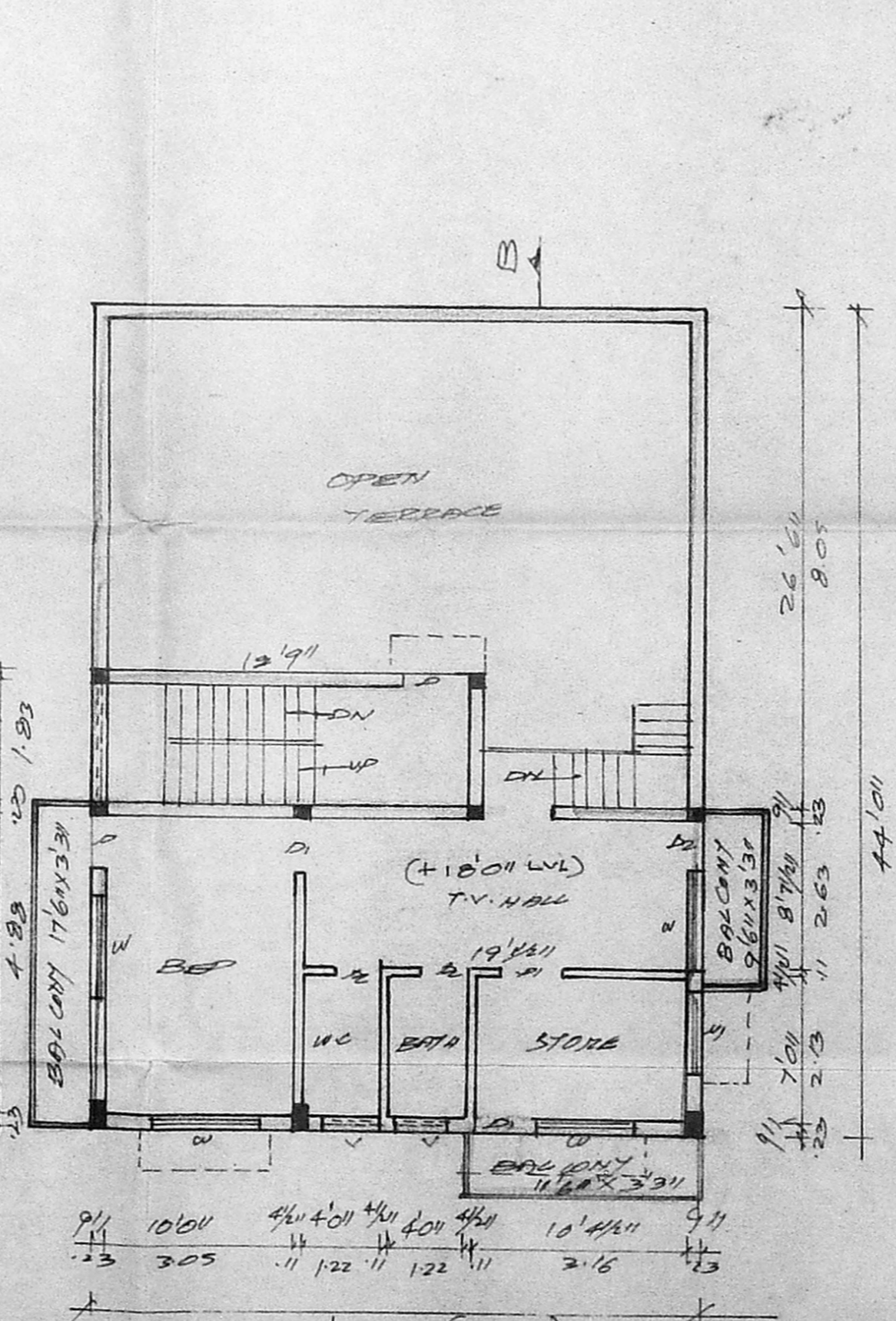

FIRST FLOOR PLAN

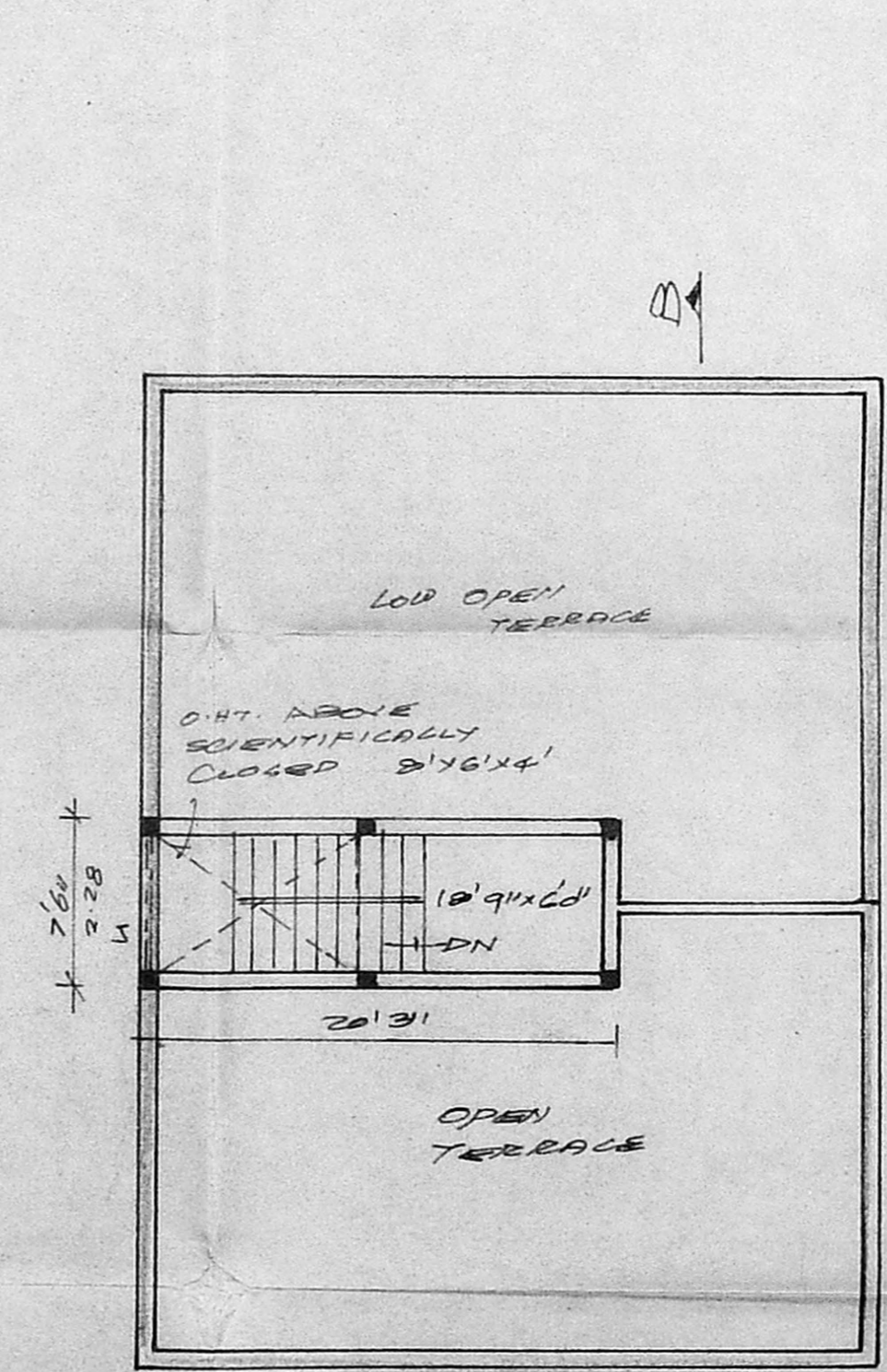

TERRACE FLOOR PLAN

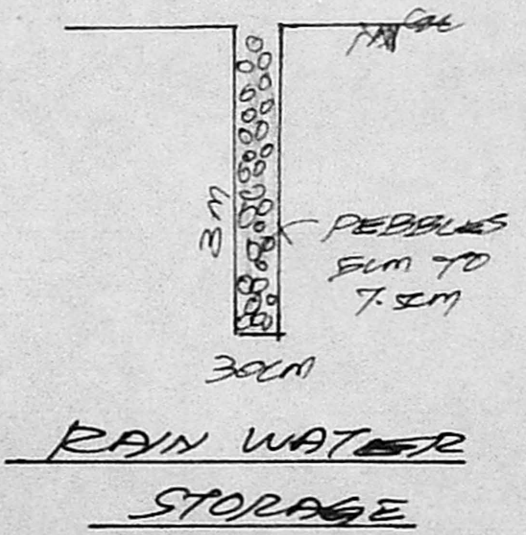

RAIN WATER STORAGE

